

Reclamation



Introducing the Reclamation Collection, made from 100% reclaimed pre-consumer glaze content. In the ongoing efforts to be good stewards of the environment, our engineers have worked hard to develop consistent finishes that are both beautiful and green.

To ensure that no waste leaves our factory we have created a closed loop system to trap our waste glaze sludge, creating a ratatouille of all of our colors. We then reformulate the sludge into a recycled glaze that is as durable as all of our glazes put together.

- 12 Colors, 16 Shapes, 4 Trim profiles
- Recommended for all interior wall use - commercial and residential.
- All left over glaze waste is trapped, reclaimed and re-used to create the colors for this series.
- We use a closed loop system - Clean water in, clean water out
- Water based glazes, no VOC's emitted



Colors

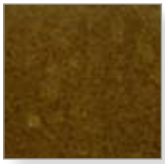

RE110
DUGAN BROWN



RE130
SOPHIE'S CHOICE



RE155
TARYN



RE160
HAYDEN



RE170
TESSA GREEN



RE180
KENZIE



RE100
WILFULL BLUE



RE120
KONARK



RE140
BAYLEE BLUE



RE150
POLLYWOG



RE200
KARLIE



RE210
FLASH

Custom colors are also available.

Sizes

Available in all Modulus field and trim styles

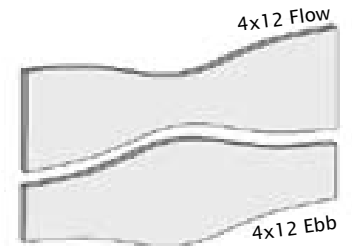
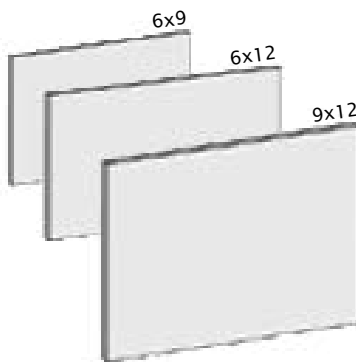
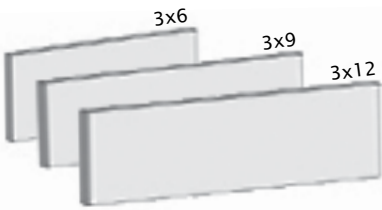
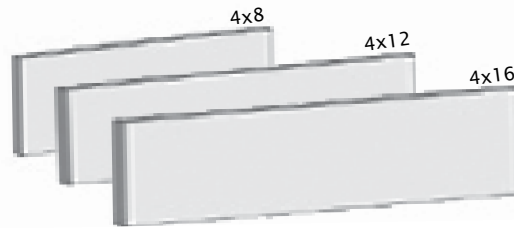
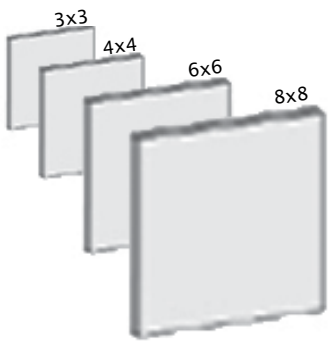

Rounded
Chair Rail
6" and 12"



Flat Ogee



Quarter
Round



Pencil
Liner #2

Specifications

Size: Minor variation is to be expected. All tiles are 3/8" thick.

Mohs! Hardness: 7.5

ASTM C-373 Average Percent Absorbtion: 3.8%

ASTM C-650 Resistance to Chemical Substances: No change in surface/color/texture, OK for pools

ASTM C-1026 Freeze-Thaw Cycling (10 cycles): No Damage

ASTM C1028 Static Coefficient of Friction: DRY: 0.77-0.80 WET: 0.60-0.63

ASTM C-1378 Resistance to Staining: May be affected by staining. Sealing with high penetrating stone sealer before grouting is strongly recommended.

Usage

Recommended for all interior wall applications. For exterior application please call our customer service department.

Due to local raw materials and unique manufacturing techniques, variations in body, size and color from tile to tile are to be expected.

This is considered desirable due to its hand-crafted process. The slight crackle and crazing nature of Reclamation should be expected and may appear before, during or after installation, therefore we recommend a high penetrating stone sealer before grouting. We believe each of these characteristics to be attributes inherent to our handcrafted production methods.

A typical specification to assure the use of Trikeenan's Reclamation Ceramic Tile on your next job should be written as follows:

- o Ceramic Tile shall be Reclamation as manufactured by Trikeenan Tileworks, Hornell, NY, 14843. Customer Service: 1-603-355-2961
- o The body composition shall be of the finest blended clays and ceramic glaze materials available.
- o Color(s) shall be:_____
- o Sizes(s) shall be:_____
- o Test results shall be available upon request.
- o Mix tile from several boxes for best shading during installation.

Installation

We recommend that all tiles be laid out prior to installation to balance spacing, fit and color blending. Installation procedures are to conform to the Tile Council of America's "Handbook of Ceramic Tile Installation" (current edition). Installation recommendations included with delivery.

Please inspect all tiles carefully prior to installation. Installation constitutes acceptance. To avoid staining, sealing with high penetrating tile sealer before grouting is strongly recommended.